

# 24th Annual Frederic Church Awards

---

 [olana.org/gala2024](https://olana.org/gala2024)

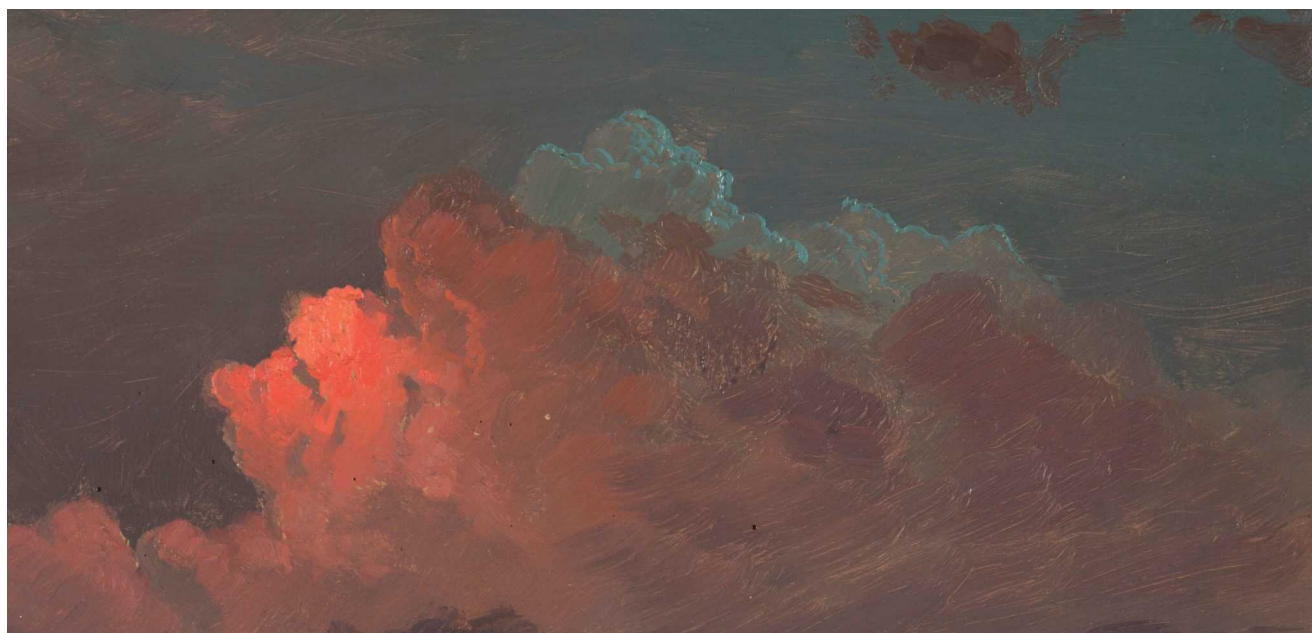

**Tuesday, April 30, 2024**

**Cocktails 6:30pm | Dinner and Broadcast 8:00pm**

---

The Rainbow Room, New York City | Enter at 49 West 49th Street

In-person or broadcast LIVE from New York City

*-Cocktail attire-*

## **HONORING**

---

**CURATOR: Barbara Haskell**

---

**INTERIOR DESIGNER: Sheila Bridges**

---

**PATRON: Janet S. Dicke**

---

If you have any questions please contact Nicole Madden by emailing [nmadden@olana.org](mailto:nmadden@olana.org) or calling 518-391-1232.

SUPPORTER LEVELS

DONATE



Watch Video At: <https://youtu.be/yWUvch3nuN0>



Watch Video At: [https://youtu.be/kF\\_NrxUamw](https://youtu.be/kF_NrxUamw)



---

## The 2024 Honorees

---



Photo by Brad Barket/Getty Images for Whitney Museum

**CURATOR: Barbara Haskell**

---

Barbara Haskell is a long-time curator at the Whitney Museum of American Art, a well-known scholar on American modern art, and author of over thirty publications. Among the landmark thematic exhibitions she has curated are *The American Century: Art & Culture 1900–1950* (1999), *BLAM! The Explosion of Pop, Minimalism and Performance 1958–1964* (1984), and *Vida Americana: Mexican Muralists Remake American Art, 1925–1945* (2020). In addition, she has curated retrospectives and authored accompanying scholarly monographs on a range of early-twentieth-century and post-war American artists, including H. C. Westermann (1978), Marsden Hartley (1980), Milton Avery (1982), Ralston Crawford (1985), Charles Demuth (1987), Red Grooms (1987), Donald Judd (1988), Burgoyne Diller (1990), Agnes Martin (1992), Joseph Stella (1994), Edward Steichen (2000), Elie Nadelman (2003), Oscar Bluemner (2005), Georgia O’Keeffe (2009), Lyonel Feininger (2011), Robert Indiana (2013), Stuart Davis (2016), and Grant Wood (2018). In 2003, she was awarded the Lawrence A. Fleischman Award for Scholarly Excellence in the Field of American Art History by the Smithsonian Archives of American Art.



Photo by Nick Carter

## **INTERIOR DESIGNER: Sheila Bridges**

---

Named America's Best Interior Designer by Time magazine and CNN, Sheila Bridges is a creative visionary and design tastemaker. Residing and working between Harlem, Hudson, NY and Reykjavik, Iceland; Bridges has been globally recognized for her classic yet versatile design aesthetic and critical eye.

For the past 30 years, Bridges has created beautiful spaces for a diverse group of high-profile clients, including the Harlem offices for former President Bill Clinton and his staff, and the redecoration of One Observatory Circle, the official residence of Vice President Kamala Harris and Second Gentleman Doug Emhoff. Her masterful, multi-layered interiors have earned her inclusion on Elle Decor's A List, Architectural Digest's AD100, 1stDibs 50 and most recently, Forbes magazine's 50 Over 50.

Sheila's professional expertise extends well beyond her thirty-five-year tenure in interior design, including hosting four seasons of Sheila Bridges: Designer Living on the Fine Living Network, authoring two books, being a former contributor on NBC's Today show and a monthly contributing editor at MORE Magazine.

Her visual cultural translations have been showcased in museums internationally, including The Metropolitan Museum of Art, the Studio Museum of Harlem, the Museum of the City of New York, Musée Des Beaux-Arts Montreal and the Musée De La Toile De Jouy in Jouy-en Josas, France. Bridges is also honored to have her designs included in the permanent collections of the Brooklyn Museum, the Smithsonian Cooper-Hewitt National Design Museum, RISD Museum, the National Museum of African American History and Culture in Washington, DC and the Philadelphia Museum of Art.



**PATRON: Janet S. Dicke**

---

Born in Pittsburgh, Janet Dicke is a world traveler, art collector, and philanthropist. She graduated from Trinity University in San Antonio with a B.A. major in elementary education. She married her Trinity sweetheart, Jim Dicke, after graduation, and moved to New Bremen, OH, where Jim joined the family business, Crown Equipment. Janet is devoted to education and has served as a trustee, chairman, and chairman emeritus of The Academy at Ocean Reef, a private school in Key Largo, FL for 3-year-olds through 8<sup>th</sup> grade and currently serves as a trustee of Trinity University. Janet has been involved in the management of interior design needs for Crown Equipment's corporate guest facilities and of a restaurant in New Bremen. She and Jim are avid and adventuresome travelers, and Janet enjoys researching destinations to experience as much of its culture, food, art, and history as possible. She enjoys art expos, most notably the Art Venice Biennale. Janet has always been attracted to nature and the environment and sees Olana as uniting her passions for art and nature. Janet and Jim have a son and daughter and five grandsons.

---

## **Lead Supporters**

---

### **Frederic Church Circle**

---

Janet and Jim Dicke

### **Landmark Circle**

---

Alice L. Walton

### **Preservation Circle**

---

The Gubelmann Family  
Beth and Ricky Mason  
Lucy Rhame  
Helen and Peter Warwick  
Susan Winokur and Paul Leach

### **Artist Circle**

---

Amy and David Abrams  
Joe Baker  
Eric Blair-Joannou  
Jamie Carano and Philip Nordenström  
Laurel Durst and Edward Strong  
Meredith J. Kane  
Bindy and Stephen Kaye  
Robin and David Key  
Jennifer Krieger and Eric Siegel  
Laurie M. Tisch Illumination Fund  
Anne Welsh McNulty  
Mary and Garrett Moran  
Nancy and Fred Poses  
Sam Rose  
Emily Sachar and Joel Gordin  
Sedgwick Ward  
Kelly Williams and Andrew Forsyth  
Karen Zukowski and David Diamond

### **Hudson River Valley Benefactor**

---

Regina Aldisert  
Margaret Davidson and John Stein  
Paula and Philip Forman  
Kohn Pedersen Fox Associates PC

Kristin Gamble  
Agnes Gund  
Jean D. Hamilton and Richard N. McCarthy  
Suk Han and Andrea Vittorelli  
Barbara and Sven Huseby  
Sheila and Bill Lambert  
Nick and Nancy Lanni  
Ricky Lark, Ph.D. and Rickey Shaum  
Nelson Byrd Woltz Landscape Architects  
Lynn and Nick Nicholas  
Robert Ouimette  
Russell Post  
Jane Smith  
Herb and Paula Stumberg  
Monica Taylor Lotty and Brendan Lotty  
Felicitas Thorne  
Barbara Tober  
Nadia Zilkha and Larry Stein

### **Preservation Patron**

---

Diane Archer  
Architecture Research Office  
Hal Aronow-Theil and Pat Henry  
Richard A. and Joanne Brodie  
Elizabeth Broun  
Sarah D. Coffin and Thomas O'Connor  
Cheryl and Blair Effron  
Tom and Tania Evans  
Feurman Studios  
Stephen Hannock and Jason Rosenfeld  
John and Hélène Heath  
Gary O. Holder and Todd M. Whitley  
Elizabeth Graziolo  
Jan and Lester Greenberg  
Alan Hilliker and Vivien Liu  
Victoria Johnson and Markley Boyer  
Christine Jones and Bert Goldfinger  
Susan and Roger Kennedy  
Victor and Sarah Kovner  
James LaForce and Stephen Henderson  
Alison Lankenau



Miyoung E. Lee  
The Lunder Foundation  
Jennifer and Jesse Lynn  
Michael Altman Fine Art & Advisory Services  
Washburn and Susan Oberwager  
Deborah Roberts and Al Roker  
Elizabeth Roberts, Psy.D.  
Thomas A. and Georgina T. Russo  
Gillian and Simon Salama-Caro  
Constance and Eric Silverman  
Denise Simon and Paulo Vieira da Cunha  
Sotheby's  
Michael Tavano and Lloyd Marks  
Kay and Maynard Toll  
Illiana Van Meeteren and Terence Boylan  
Paul and Christabel Vartanian  
Lucy R. Waletzky, M.D.  
Dianne Young

---

## **About the Award**

---

Frederic Church (1826-1900), was an American visionary, the most successful member of America's first art movement, the Hudson River School. In 2000, the centenary of Church's death, The Olana Partnership established the Frederic Church Award to honor individuals who, through their vision, commitment and grasp of creative trends, make extraordinary contributions to American art and culture.

## **Past Frederic Church Award Recipients**

---

Kelly M. Williams (2023)  
Sarah D. Coffin (2023)  
Lynn Davis (2023)  
Meredith Kane (2022)  
Elizabeth Mankin Kornhauser (2022)  
Jean Shin (2022)  
Eleanor Jones Harvey (2020)  
David Redden (2020)  
Jazz Johnson Merton (2019)  
Rose Harvey (2019)

Patricia Phelps de Cisneros (2018)

David Schuyler (2018)

Laurie Olin, FASLA (2017)

Dr. Linda S. Ferber (2017)

Washburn and Susan Oberwager (2016)

The Cultural Legacy of Governor Nelson A. Rockefeller (2016)

Governor Andrew Cuomo's NY Parks 2020 (2015)

Jim Hamilton (2015)

Martin Puryear (2015)

Jason Rosenfeld, Ph.D. (2015)

Lucy Rockefeller Waletzky, M.D. (2015)

Peter Pennoyer (2014)

Katie Ridder (2014)

Betsy Broun (2013)

Stephen Hannock (2013)

Morrison Heckscher (2012)

Martha Stewart (2012)

Franklin Kelly (2009)

Jonathan Westervelt Warner (2009)

Alice Walton (2008)

John Wilmerding (2008)

Bernadette Castro (2005)

Kay Toll (2003)

Bradford Race, Jr. (2002)

Leon Botstein (2000)

E. Virgil Conway (1999)

John Cronin (1999)